

T:\MGT0337 - Ten-T Priority Route Imp - Donegal\8.0 Drawings\Phase 3\EMEIAR Drawings\10.0 Land and Soil Section 1\TT\_MGT0337-RPS-P3-S1-DR-Z-EN0309\_GW\_Vulnerability\_Drawings\_SS\_P04.dwg

**LEGEND:**

- Rock at or near Surface or Karst
- Extreme
- High
- Moderate
- Low
- Proposed Development Boundary
- Proposed Development

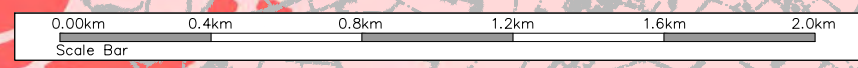



Bonnagar Iompair Éireann  
Transport Infrastructure Ireland



Co-financed by the Connecting Europe Facility of the European Union



Riádas na hÉireann  
Government of Ireland



Tionscadal Éireann  
Project Ireland  
2040



Donegal  
NRIO  
Oifis Doiciméadachais  
Dhún na nGall



Comhairle Contae  
Dhún na nGall  
Donegal County Council



**NOTES**

DO NOT SCALE, use figured dimensions only.

All levels are referred to Ordnance Survey Datum, Mean Head.

This drawing is the property of the Donegal County Council. It is a confidential document and must not be copied, used, or its contents divulged without prior written consent. This document should not be relied on or used in circumstances other than those for which it was originally prepared. RPS / Barry Transportation accepts no responsibility for this document to any other party other than the party by whom it was commissioned.

Rev.	Date	Drawn	Description	Chk'd	Appr.
P01	21.03.25	BH	Issue for Planning	KC	GMcE

Project Title: TEN-T Priority Route Improvement Project, Donegal Section 1 - N15/N13 Ballybofey / Stranorlar Urban Region		Status: A03
Drawing Title: Section 1 - Groundwater Vulnerability		Rev: P01
Designed: JOC	Date: MAR 2025	EIAR Drawing Identifier: 10.21
Drawn: EG	Scale @ A1: 1:10000	File Identifier: TT_MGT0337-RPS-P3-S1-DR-Z-EN0309
Approved: GMcE	@ A3: 1:20000	
Checked: KC	Sheet: 01 of 02	

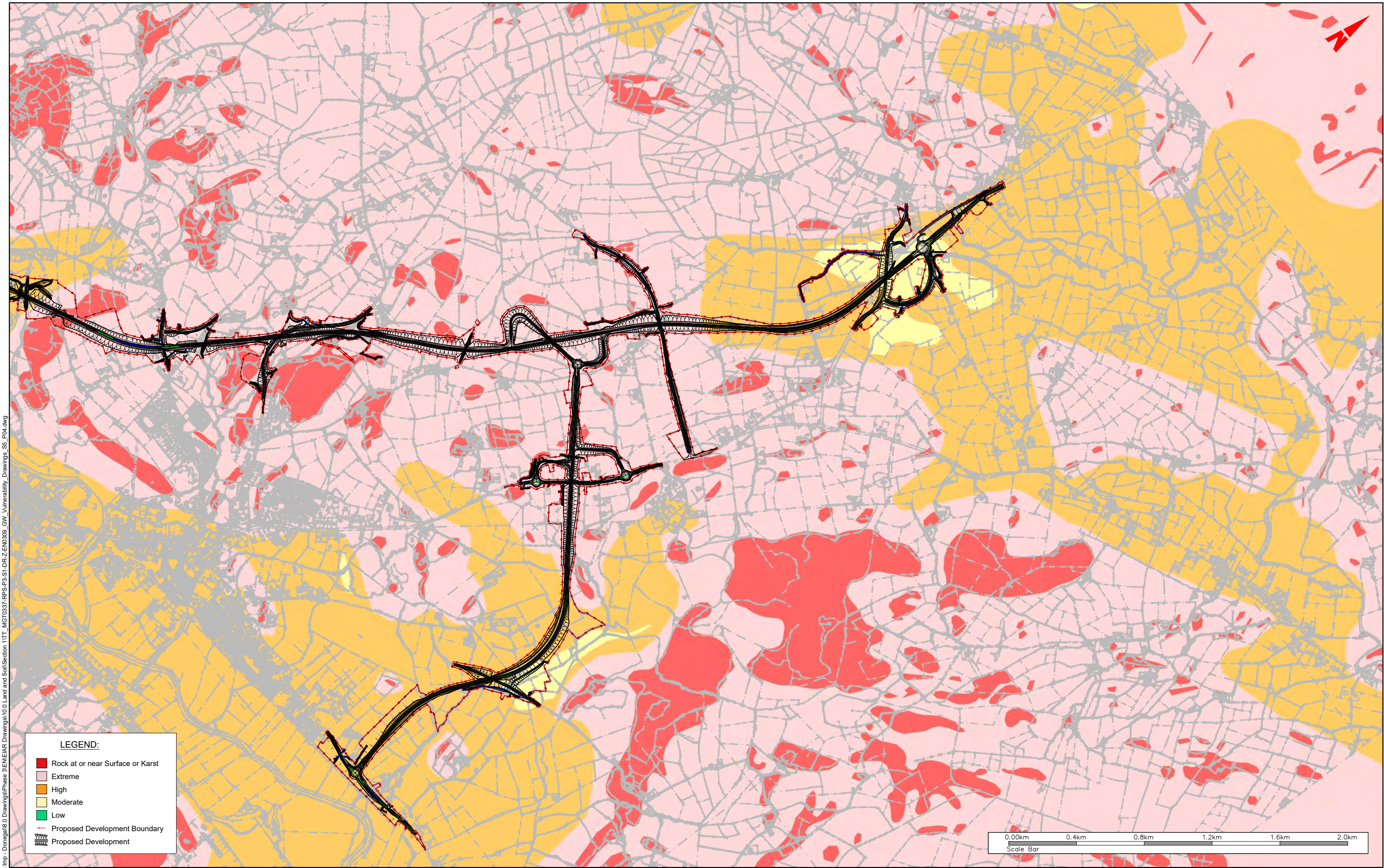

TT\_MGT0337 - Ten-T Priority Route Imp - Donegal Phase 3/ENIEAR Drawings/10.0 Land and Soil Section 1/TT\_MGT0337-RPS-P3-S1-DR-Z-EN0309\_GW\_Vulnerability\_Drawings\_SS\_P04.dwg

**LEGEND:**

- Rock at or near Surface or Karst
- Extreme
- High
- Moderate
- Low
- Proposed Development Boundary
- Proposed Development

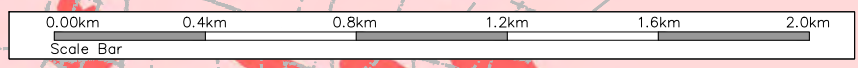



**TIU**  
Transport Infrastructure Unit



Co-financed by the Connecting Europe Facility of the European Union



Riádas na hÉireann  
Government of Ireland



Tionscadal Eireann  
Project Ireland  
2040



**Donegal NRIO**  
Oifis Doicimé na nGall  
Dhún na nGall



**Comhairle Contae Dhún na nGall**  
Donegal County Council



**RPS BARRY TRANSPORTATION**

**NOTES**  
DO NOT SCALE, use figured dimensions only.  
All levels are referred to Ordnance Survey Datum, Mean Head.  
This drawing is the property of the Donegal County Council. It is a confidential document and must not be copied, used, or its contents divulged without prior written consent. This document should not be relied on or used in circumstances other than those for which it was originally prepared. RPS / Barry Transportation accepts no responsibility for this document to any other party other than the party by whom it was commissioned.

Rev.	Date	Drawn	Description	Chk'd	Appr.
P01	18.02.26	BH	Issue for Planning	KC	GMcE

Project Title: <b>TEN-T Priority Route Improvement Project, Donegal Section 1 - N15/N13 Ballybofey / Stranorlar Urban Region</b>		Status: <b>A03</b>
Drawing Title: <b>Section 1 - Groundwater Vulnerability</b>		Rev: <b>P01</b>
Designed: JOC	Date: <b>MAR 2025</b>	EIAR Drawing Identifier: <b>10.21</b>
Drawn: EG	Scale @ A1: 1:10000	File Identifier:
Approved: GMcE	@ A3: 1:20000	<b>TT_MGT0337-RPS-P3-S1-DR-Z-EN0309</b>
Checked: KC	Sheet: 02 of 02	